

JK

Important: Read the instructions on pages 1 - 8.

Expires February 28, 2009

Building Permit Number: 080155

SECTION A - PROPERTY INFORMATION

A1. BUILDING OWNER'S NAME  
**Havan Custom Homes**

A2. BUILDING STREET ADDRESS (Including Apt., Unit, Suite, and/or Bldg. No.) OR P.O. ROUTE AND BOX NO.  
**1 Seaton Cross**

CITY: **Pooler** STATE: **GA** ZIP CODE: **31419**

A3. PROPERTY DESCRIPTION (Lot and Block Numbers, Tax Parcel Number, Legal Description, etc.)  
**Lot 186, Phase 4B, Westbrook Subdivision** Tax Parcel No. **5\_1009G\_01\_075**

A4. Building Use (e.g., Residential, Non-residential, Addition, Accessory, etc.) **Residential**

A5. Latitude/Longitude: Lat. **N 32-04-29** Long. **W 081-17-45** Horizontal Datum: NAD 1927  NAD 1983

A6. Attach at least 2 photographs of the building if the Certificate is being used to obtain flood insurance.

A7. Building Diagram Number **8**

A8. For a building with a crawl space or enclosure(s), provide:  
a) Square footage of crawl space or enclosure(1) **(See comments) 2,253** sq ft  
b) No. of permanent flood openings in the crawl space or enclosure(2) walls within 1.0 foot above adjacent grade **20**  
c) Total net area of flood openings in A8.b **(See comments) 2,300** sq in

A9. For a building with an attached garage, provide:  
a) Square footage of attached garage **(See comments)** sq ft  
b) No. of permanent flood openings in the attached garage walls within 1.0 foot above adjacent grade **0**  
c) Total net area of flood openings in A9.b **0** sq in

SECTION B - FLOOD INSURANCE RATE MAP (FIRM) INFORMATION

B1. NFIP COMMUNITY NAME & COMMUNITY NUMBER  
**Chatham County, GA (Unincorporated Areas) 130030**

B2. COUNTY NAME  
**Chatham**

B3. STATE  
**GA**

B4. MAP AND PANEL NUMBER <b>130030</b>	B5. SUFFIX <b>C</b>	B6. FIRM INDEX DATE <b>5/14/76</b>	B7. FIRM PANEL EFFECTIVE/REVISED DATE <b>5/19/87</b>	B8. FLOOD ZONE(S) <b>AE</b>	B9. BASE FLOOD ELEVATION(S) (Zone AO, use depth of flooding) <b>14.5'</b>
---	------------------------	---------------------------------------	---	--------------------------------	--

B10. Indicate the source of the Base Flood Elevation (BFE) data or base flood depth entered in B9.  
 FIS Profile  FIRM  Community Determined  Other (Describe):

B11. Indicate the elevation datum used for the BFE in B9:  NGVD 1929  NAVD 1988  Other (Describe):

B12. Is the building located in a Coastal Barrier Resources System (CBRS) area or Otherwise Protected Area (OPA)?  Yes  No  
Designation Date: \_\_\_\_\_ CBRS  OPA

SECTION C - BUILDING ELEVATION INFORMATION (SURVEY REQUIRED)

C1. Building elevations are based on:  Construction Drawings  Building Under Construction  Finished Construction  
\*A new Elevation Certificate will be required when construction of the building is complete.

C2. Elevations - Zones A1-A30, AE, AH, A (with BFE), VE, V1-V30, V (with BFE), AR, ARIA, ARIA/E, ARIA/A1-A30, ARIA/H, ARIA/O. Complete Items C2.a-g below according to the building diagram specified in Item A7.  
Benchmark Utilized **C 55** Vertical Datum **NGVD 1929**  
Conversion/Comments **None**

Check the measurement used.

> a) Top of bottom floor (including basement, crawl space, or enclosure floor)	<b>14.6</b>	<input checked="" type="checkbox"/> feet	<input type="checkbox"/> meters (Puerto Rico only)
> b) Top of next higher floor	<b>16.9</b>	<input checked="" type="checkbox"/> feet	<input type="checkbox"/> meters (Puerto Rico only)
> c) Bottom of lowest horizontal structural member (V Zones only)	<b>N/A</b>	<input type="checkbox"/> feet	<input type="checkbox"/> meters (Puerto Rico only)
> d) Attached garage (top of slab)	<b>(See comments)</b>	<input checked="" type="checkbox"/> feet	<input type="checkbox"/> meters (Puerto Rico only)
> e) Lowest elevation of machinery and/or equipment servicing the building (Describe type of equipment in Comments)	<b>(See comments) 14.8</b>	<input checked="" type="checkbox"/> feet	<input type="checkbox"/> meters (Puerto Rico only)
> f) Lowest adjacent (finished) grade (LAG)	<b>14.4</b>	<input checked="" type="checkbox"/> feet	<input type="checkbox"/> meters (Puerto Rico only)
> g) Highest adjacent (finished) grade (HAG)	<b>14.5</b>	<input checked="" type="checkbox"/> feet	<input type="checkbox"/> meters (Puerto Rico only)

SECTION D - SURVEYOR, ENGINEER, OR ARCHITECT CERTIFICATION

This certification is to be signed and sealed by a land surveyor, engineer, or architect authorized by law to certify elevation information. I certify that the information in Sections A, B, and C on this certificate represents my best efforts to interpret the data available. I understand that any false statement may be punishable by fine or imprisonment under 18 U.S. Code, Section 1001.  
 Check here if comments are provided on back of form.

**Terry G. Hatchell**  
Certifier's Name

**2663**  
License Number

**Professional Land Surveyor**  
Surveying Consultants, Inc.

**Shorington Drive Suite C**  
Company Name

**Bluffton** **SC** **29910**  
City State Zip Code

**9/16/2008**  
Date

**(843) 815-3304**  
Telephone

License Number, Embossed Seal, Signature, and Date

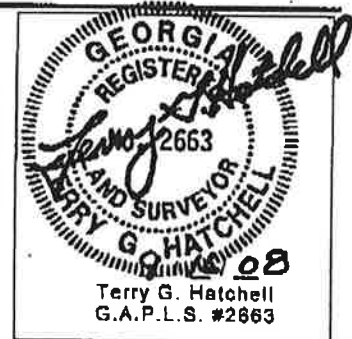

Replaces all previous editions



BUILDING STREET ADDRESS (Including Apt, Unit, Suite, and/or Bldg. No.) OR P.O. ROUTE AND BOX NO.

1 Seaton Cross

CITY

STATE

ZIP CODE

Pooler

GA

31419

Policy Number	
Company NAIC Number	

**SECTION D - SURVEYOR, ENGINEER, OR ARCHITECT CERTIFICATION (CONTINUED)**

Copy both sides of this Elevation Certificate for (1) community official, (2) insurance agent/company, and (3) building owner.

**COMMENTS**

Section B; F.J.R.M. map further revised to reflect LOMR effective 2/16/01. Section A8; This is the area directly underneath the living area. The enclosed crawl space includes the porches, total area = 3,100 sq.ft. Vent area meets Building Code of 1 sq.ft./160ft. of crawl space, per contractor.

Section A9; Garage is unattached. Section C2(d) Garage is unattached. Top of slab elevation = 14.5'. Section C2(e); This is the A/C pad.

SIGNATURE

DATE

9/16/2008

Check here if attachments

**SECTION E - BUILDING ELEVATION INFORMATION (SURVEY NOT REQUIRED) FOR ZONE AO AND ZONE A (WITHOUT BFE)**

For Zones AO and Zone A (without BFE), complete Items E1 through E5. If the Elevation Certificate is intended to support a LOMA or LOMR-F request, complete Sections A, B, and C. For Items E1-E4, use natural grade, if available. Check the measurement used. In Puerto Rico only, enter meters.

- E1. Provide elevation information for the following and check the appropriate boxes to show whether the elevation is above or below the highest adjacent grade (HAG) and the lowest adjacent grade (LAG).
  - a) Top of bottom floor (including basement, crawl space, or enclosure) is \_\_\_\_\_ feet  meters  above  below the HAG.
  - b) Top of bottom floor (including basement, crawl space, or enclosure) is \_\_\_\_\_ feet  meters  above  below the LAG.
- E2. For Building Diagrams 6-8 with permanent flood openings provided in Section 1 Items 8 and/or 9 (see page 8 of Instructions), the next higher floor (elevation C2.b in the diagrams) of the building is \_\_\_\_\_ feet  meters  above or  below the HAG.
- E3. Attached garage (top of slab) is \_\_\_\_\_ feet  meters  above or  below the HAG.
- E4. Top of platform of machinery and/or equipment servicing the building is \_\_\_\_\_ feet  meters  above  below the HAG.
- E5. Zone AO only: If no flood depth number is available, is the top of the bottom floor elevated in accordance with the community's floodplain management ordinance?  Yes  No  Unknown. The local official must certify this information in Section G.

**SECTION F - PROPERTY OWNER (OR OWNER'S REPRESENTATIVE) CERTIFICATION**

The property owner or owner's authorized representative who completes Sections A, D, E for Zone A (without a FEMA-issued or community-issued BFE) or Zone AO must sign here. The statements in Sections A, B, and E are correct to the best of my knowledge.

PROPERTY OWNER'S OR OWNER'S AUTHORIZED REPRESENTATIVE'S NAME

ADDRESS

CITY

STATE

ZIP CODE

SIGNATURE

DATE

TELEPHONE

COMMENTS

Check here if attachments

**SECTION G - COMMUNITY INFORMATION (OPTIONAL)**

The local official who is authorized by law or ordinance to administer the community's floodplain management ordinance can complete Sections A, B, C (or E), and G of this Elevation Certificate. Complete the applicable item(s) and sign below. Check the measurement used in Items G8, and G9.

- G1.  The information in Section C was taken from other documentation that has been signed and embossed by a licensed surveyor, engineer, or architect who is authorized by law to certify elevation information. (Indicate the source and date of the elevation data in the Comments area below.)
- G2.  A community official completed Section E for a building located in Zone A (without a FEMA-issued or community-issued BFE) or Zone AO.
- G3.  The following information (Items G4-G9) is provided for community floodplain management purposes.

G4. PERMIT NUMBER 080155	G5. DATE PERMIT ISSUED 3/10/2008	G6. DATE CERTIFICATE OF COMPLIANCE/OCCUPANCY ISSUED
-----------------------------	-------------------------------------	---

G7. This permit has been issued for:  New Construction  Substantial Improvement

G8. Elevation of as-built lowest floor (including basement) of the building: \_\_\_\_\_ feet  meters (PR) Datum \_\_\_\_\_

G9. BFE or (in Zone AO) depth of flooding at the building site: \_\_\_\_\_ feet  meters (PR) Datum \_\_\_\_\_

Local Official's Name

Title

COMMUNITY NAME

Telephone

Signature

Date

Comments

Check here if attachments



See Instructions for Items A6.

Building Street Address (Including Apt., Unit, Suite, and/or Bldg. No.) or P.O. Route and Box No.  
1 Seaton Cross

City  
Pooler

State  
GA

ZIP Code  
31419

For Insurance Company Use:
Policy Number
Company NAIC Number

If using the Elevation Certificate to obtain NFIP flood insurance, affix at least two building photographs below according to the instructions for Items A6. Identify all photographs with: date taken; "Front View" and "Rear View"; and, if required, "Right Side View" and "Left Side View." If submitting more photographs than will fit on this page, use the Continuation Page, following.

Date Taken: 9/16/2008



Picture: Front View

Date Taken: 9/16/2008



Picture: Back View



Building Street Address (including Apt., Unit, Suite, and/or Bldg. No.) or P.O. Route and Box No.  
1 Seaton Cross

City Pooler State GA ZIP Code 31419

Insurance Company Use  
Policy Number  
Company NAIC Number

If submitting more photographs than will fit on the preceding page, affix the additional photographs below. Identify all photographs with: date taken; "Front View" and "Rear View"; and, if required, "Right Side View" and "Left Side View."

Date Taken: 09/16/2008

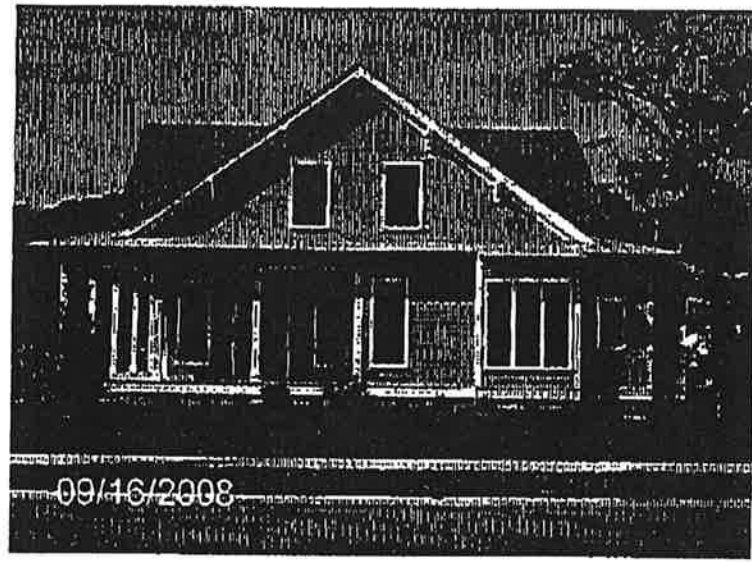

Picture: Right Side View

Date Taken: 09/16/2008

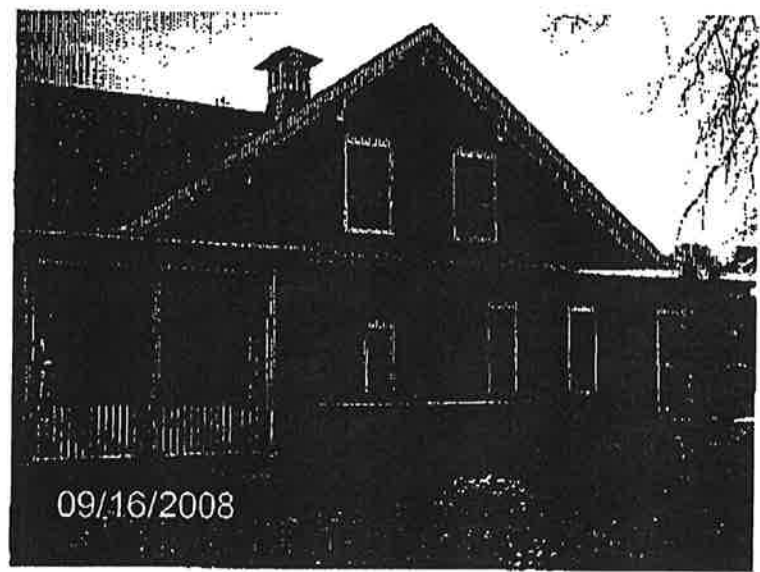

Picture: Left Side View

